



END BOOKSHELF FOR KITCHEN CUPBOARD

This simple design allows for extra storage space at the end of a cabinet run, and easy access to spices, cook books, or anything else that you might need in the kitchen.

There are a couple of ways that you can create this look, and it will really depend on how deep you are making the cabinet.

Supplies You Will Need from the RTA Cabinet Store

- ✓ One 12" wide x 30" high wall cabinet
- ✓ One 30" wall filler (either 3" wide or 6" wide)
- ✓ One 30" wall end panel
- ✓ One piece of crown molding
- ✓ One dishwasher end panel

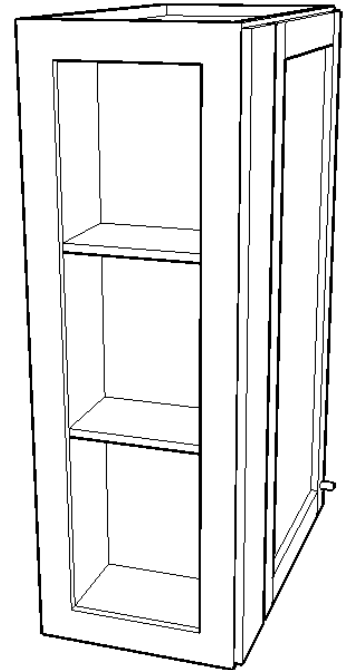
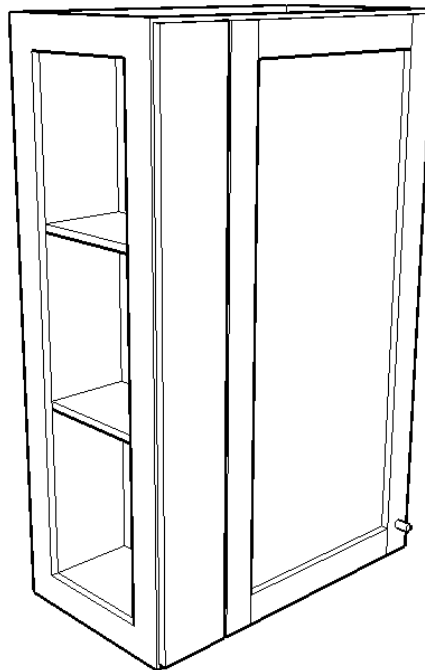

Instructions to Build End Bookshelf for Kitchen Cupboard

- Step 1: Determine how deep you want extra cabinet to be. Once that is determined, take the sides, top, and bottom of the cabinet, and cut them down to the desired depth. Once trimmed, determine where the shelves will be positioned, and add a row of pilot holes for the shelf brackets. An alternate solution would be to create support pieces and secure them directly to the sides with screws.
- Step 2: Take the dishwasher end panel, and cut it down to a 27 3/8" x 10 1/2" panel to be used as the back of the cabinet. This is will secured with trim nails through the sides and top/bottom of the cabinet.
- Step 3: Mount the modified cabinet to adjacent cabinet and the wall.
- Step 4: Take the wall end panel, and trim it down to fit on the side of the cabinet facing the kitchen (this will bring it flush with the face frame).
- Step 5: Attach the filler strip to the side of the cabinet facing the kitchen.
- Step 6: Trim down shelves to fit into cabinet.
- Step 7: Install crown molding and optional light rail to complete the look.

My Design Notes